



Castle

HOME TOUR

The Educational Remodeling Tour

H19: 1614 Stanford Ave

Designer: Katie Jaydan | Project Type: Master Suite, Living Room
 Educational Feature: Moving Up vs Adding On



At first, the homeowners of this St. Paul home considered moving, but then decided that instead of searching for the perfect house, they would remodel their own to make it exactly what they were looking for. After calling Castle, they decided on an addition to the second level expanding their Master Bedroom and creating a marvelous new Office / Guest Room. The main level's small Family Room and spare Bedroom were combine, creating one large Family Room with access to the back yard.

After

Left: Overview of new Family Room.

Center: A small sitting area is perfect place to get away within the Master Bedroom.

Right: Overview of the Master Bath



Before

Left: Original spare Bedroom on Main Level.

Center: Original nook in Master Bedroom.

Right: Original Master Bedroom.

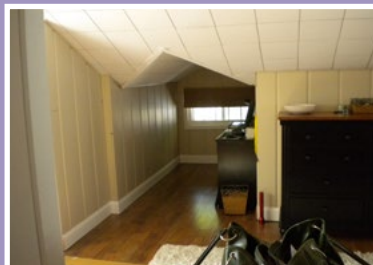
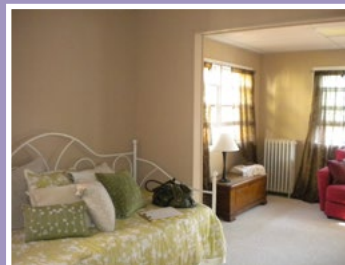

Are you ready to get your remodeling project started? Call us today and mention House H19! 651-699-4164

The Details

HOME STYLE

Bungalow

YEAR HOME WAS BUILT

1922

HOW DID YOU HEAR ABOUT CASTLE? *St. Paul Showroom*

PROJECT TYPE

Master Suite, Living Room

PROJECT DURATION

5 months



“ We knew we wanted to stay in St. Paul and once we started looking we realized that we didn't have to leave our neighborhood or that house - the updates we were looking for could be done with a renovation! ”

CABINETRY

Bayer Interior Woods

Master Bath: *10F + SR3 + EP9, Drawer
Stle Slab with EP9.
Cherry in Autumn finish*

COUNTERTOPS

Master Bath: *Cambria Quartz in
Fieldstone*

FLOORING

Home Depot Laminate

KNOBS / PULLS

Amerock Concrad

LIGHTING

Upper & Main Level: *Murray Feiss Boulevard
Large Flush Mount*

Main Level, Closet & SW Bedroom: *Millenium Lighting Flush
Mount*

Master Bedroom: *World Imports Luray*

Master Bath: *Kenroy Slender Oil
Rubbed*

PAINT

Family Room & Hallway: *Benjamin Moore
Amulet*

Accent Wall in Family Room: *Benjamin Moore
Chambourd*

Stairs & Upper Landing: *Benjamin Moore
Anjou Pear*

Office: *Benjamin Moore
Azores*

Master Suite & Closet: *Benjamin Moore Tree
Moss*

Bathroom: *Benjamin Moore
Amazon Soil*

PLUMBING

Sink: *Kohler Caxton Undermount*

Faucet: *Moen Kingsley*

Shower: *Moen Kingsley Moentrol*

Toilet: *Kohler Kelston Comfort
Height*

TILE

Back Entry: *Home Depot
12x12 Brazillian
Green*

Master Bath: *American Olean
Amber Valley
River Moss*

*American Olean
4x12 Elements
Radon*

WINDOWS / DOORS

Jeld-Wen