



Castle

HOME TOUR

The Educational Remodeling Tour

H24: 1882 Walsh Ln

Designer: Elizabeth Bland | Project Type: Kitchen
Educational Feature: Remodeling ROI



This Mendota Heights kitchen saw a major transformation with a portion of the wall being removed between the eating area / kitchen and the family room: opening the space and creating a better flow throughout the house. The perimeter cabinets are original and were repainted to match the new design, while the buffet was transformed into a desk area with storage. A new island was installed with counter height seating and a mini fridge. The overall design is modern and open and fits the family lifestyle to a "T." It is a perfect showcase of how you can use what you have, update the space and make it your own.

After

Left: Rendering of overview of the Kitchen and Dining Room

Right: Rendering detail of Kitchen Island.



Before

Left: Original Kitchen layout

Center: Detail of original range and fridge

Right: Original built in hutch

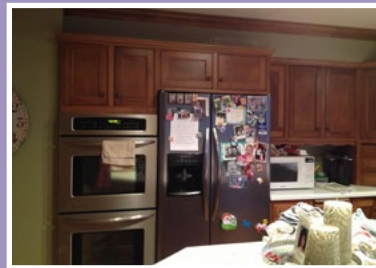
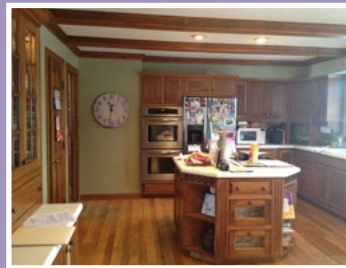

Are you ready to get your remodeling project started? Call us today and mention House H24! 651-699-4164

The Details

HOME STYLE

Colonial

YEAR HOME WAS BUILT

1979

HOW DID YOU HEAR

ABOUT CASTLE? *St. Paul Showroom*

PROJECT TYPE

Kitchen, Family Room

PROJECT DURATION

3 months

See More Kitchens on Tour:

H1 Castle Ct
H2 36th Ave NE
H3 Johnson St NE
H4 Arthur St NE
H6 Beard Ave S
H7 Abbot Ave S
H8 Colfax Ave S
H9 Aldrich Ave S
H10 W 40th St
H11 Vincent Ave S
H12 Richmond Curve
H14 W Diamond Lk Rd
H15 24th Ave S
H16 20th Ave S
H17 Bohland Ave
H21 Laurel Ave
H22 Watson Ave

www.castlehometour.com

APPLIANCES

Warners' Stellian

Cooktop &
Mini-Fridge: *Bosch xxxx*
Fridge, Double Oven, & Dishwasher
were all reinstalled

CABINERY

Bayer Interior Woods

Door: *30R + SR2 + EP23 + PP3*
Drawers: *10R + SR2 + EP23 + PP3*

Details: *Craftsman corbel at Island
Overhang & Mantle*

COUNTERTOPS

Perimeter
& Desk: *Granite in Silver Grey*

Island: *Cambria Quartz in Torquay*

FLOORING

Sand & Refinish existing hardwood

KNOBS / PULLS

Provided by homeowner: Ikea Varnhum

LIGHTING

Provided by homeowner

PAINTING

Kitchen: *Benjamin Moore in Wythe Blue*

Living Room: *Wallpaper, provided by
homeowner*

Kitchen
Cabinetry
Perimeter *Sherwin Williams Extra White*

Kitchen
Cabinetry
Island: *Benjamin Moore Amherst Gray*

Mudroom: *Benjamin Moore Wickham Gray
Wallpaper provided by homeowner.*

Fireplace
Brick: *Sherwin Williams Extra White*

Dining
Room: *Benjamin Moore Bar Harbor Beige*

PLUMBING

Sink: *Whitehaven Farmhouse Sink*

Faucet &
Disposal: *Reused existing*

TILE

Backsplash: *American
Olean
3x6
Subway
Tile in Ice
White*

WINDOWS / DOORS

*Kolbe Heritage Exterior
Door*

Connect with Castle:

