



Castle

HOME TOUR

The Educational Remodeling Tour

H6: 3843 Beard Ave S

Designer: Mark Benzell | Project Type: Kitchen, Flooring
Educational Feature: Choosing the Right Flooring



This entire home needed a lot of attention, both inside and outside. In addition to plaster repairs, refinished flooring and painting in every room of the house, the kitchen was gutted and entirely remodeled. The old doorway between the kitchen and dining room was enlarged to become a spacious archway, visually connecting the kitchen to the main living areas of the main floor. Custom cabinetry, granite countertops, a glass tile backsplash and new appliances retain the charm of the home while bringing the overall look into the 21st Century.

After

Left: Overview of kitchen.

Center: Newly painted exterior.

Right: Cabinetry Detail.



Before

Left: Original cabinetry and sink.

Right: Original cabinetry and dishwasher.



Are you ready to get your remodeling project started? Call us today and mention House H6! 612-789-8509

The Details

HOME STYLE

Colonial Revival

YEAR HOME WAS BUILT

1934

HOW DID YOU HEAR ABOUT CASTLE? *South Showroom*

PROJECT TYPE

Kitchen, Flooring

PROJECT DURATION

3 months

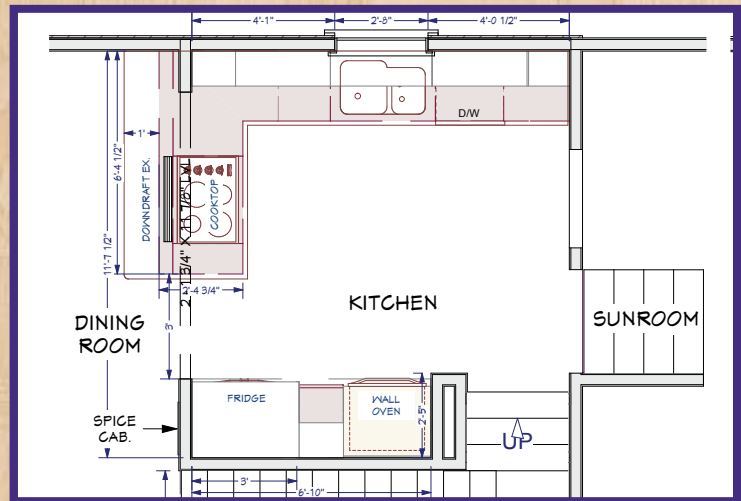

APPLIANCES

Warners' Stellan?

Fridge: *KitchenAid Frenchdoor*

Range & Cook Top: *Bosch Wall Oven 300 Series, Induction Cook Top*

Dishwasher & Microwave: *Bosch Built In*

CABINETRY

Bayer Interior Woods Chelsea Custom

Door & Drawers: *Flat panel with SR6 in + EP5 out.*

Details: *Soft close, divided glass in upper cabinets by sink*

COUNTERTOPS

Stone Source Inc. pre-fabricated granite in New Black Pearl

FLOORING

Hardwood 1.5" red oak

KNOBS / PULLS

Top knobs: *Dakota collection Flat Top in Brushed Satin Nickel*

Cup Pulls: *Dakota Collection Cent-to-Cent in Brushed Satin Nickel*

LIGHTING

Restoration Hardware Glass Barn Filment Pendant. Recessed Can Lights. Puck Lights. Undercabinet Lights.

PAINT

Benjamin Moore

PLUMBING

Sink: *Kohler Executive Chef Undermount Cast Iron in Ice Grey*

Faucet: *Kohler Cruette*

Disposal: *Insinkerator*

TILE

Backsplash: *American Olean Carrera White*

WINDOWS / DOORS

Jeld-Wen

See More Kitchens on Tour:

H1 Castle Ct
H2 36th Ave NE
H3 Johnson St NE
H4 Arthur St NE
H7 Abbot Ave S
H8 Colfax Ave S
H9 Aldrich Ave S
H10 W 40th St
H11 Vincent Ave S
H12 Richmond Curve
H14 W Diamond Lk Rd
H15 24th Ave S
H16 20th Ave S
H17 Bohland Ave
H21 Laurel Ave
H22 Watson Ave
H24 Walsh Ln

www.castlehometour.com

Connect with Castle:



1